



**INTERNATIONAL  
GEMOLOGICAL  
INSTITUTE**

**ELECTRONIC COPY**

**LABORATORY GROWN  
DIAMOND REPORT**

**LG650482351**

**IGI LABORATORY GROWN  
DIAMOND ID REPORT**

September 23, 2024  
IGI Report Number **LG650482351**  
**ROUND BRILLIANT**  
**8.13 - 8.16 X 5.07 MM**  
Carat Weight 2.05 CARATS  
Color Grade E  
Clarity Grade VVS 1  
Cut Grade IDEAL  
Polish EXCELLENT  
Symmetry EXCELLENT  
Fluorescence NONE  
Inscription(s) LG650482351

**LABORATORY GROWN DIAMOND REPORT**

**IGI LABORATORY GROWN DIAMOND IDENTIFICATION REPORT**

September 23, 2024  
IGI Report Number LG650482351  
Description LABORATORY GROWN DIAMOND  
Shape and Cutting Style ROUND BRILLIANT  
Measurements 8.13 - 8.16 X 5.07 MM

**GRADING RESULTS**

Carat Weight 2.05 CARATS  
Color Grade E  
Clarity Grade VVS 1  
Cut Grade IDEAL

**ADDITIONAL GRADING INFORMATION**

Polish EXCELLENT  
Symmetry EXCELLENT  
Fluorescence NONE  
Inscription(s) LG650482351

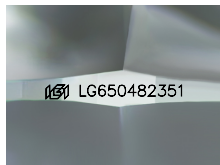

Sample Image Used

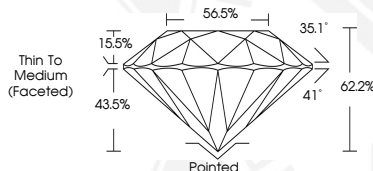

**IGI LABORATORY GROWN  
DIAMOND ID REPORT**

September 23, 2024  
IGI Report Number **LG650482351**  
**ROUND BRILLIANT**  
**8.13 - 8.16 X 5.07 MM**  
Carat Weight 2.05 CARATS  
Color Grade E  
Clarity Grade VVS 1  
Cut Grade IDEAL  
Polish EXCELLENT  
Symmetry EXCELLENT  
Fluorescence NONE  
Inscription(s) LG650482351



THIS DOCUMENT WAS PRODUCED WITH THE FOLLOWING SECURITY MEASURES: SPECIAL DOCUMENT PAPER, INK SCREENS, WATERMARK, BACKGROUND DESIGN, HOLOGRAM AND OTHER SECURITY FEATURES NOT LISTED AND DO EXCEED DOCUMENT SECURITY INDUSTRY GUIDELINES.

For terms & conditions and to verify this report, please visit [www.igi.org](http://www.igi.org)